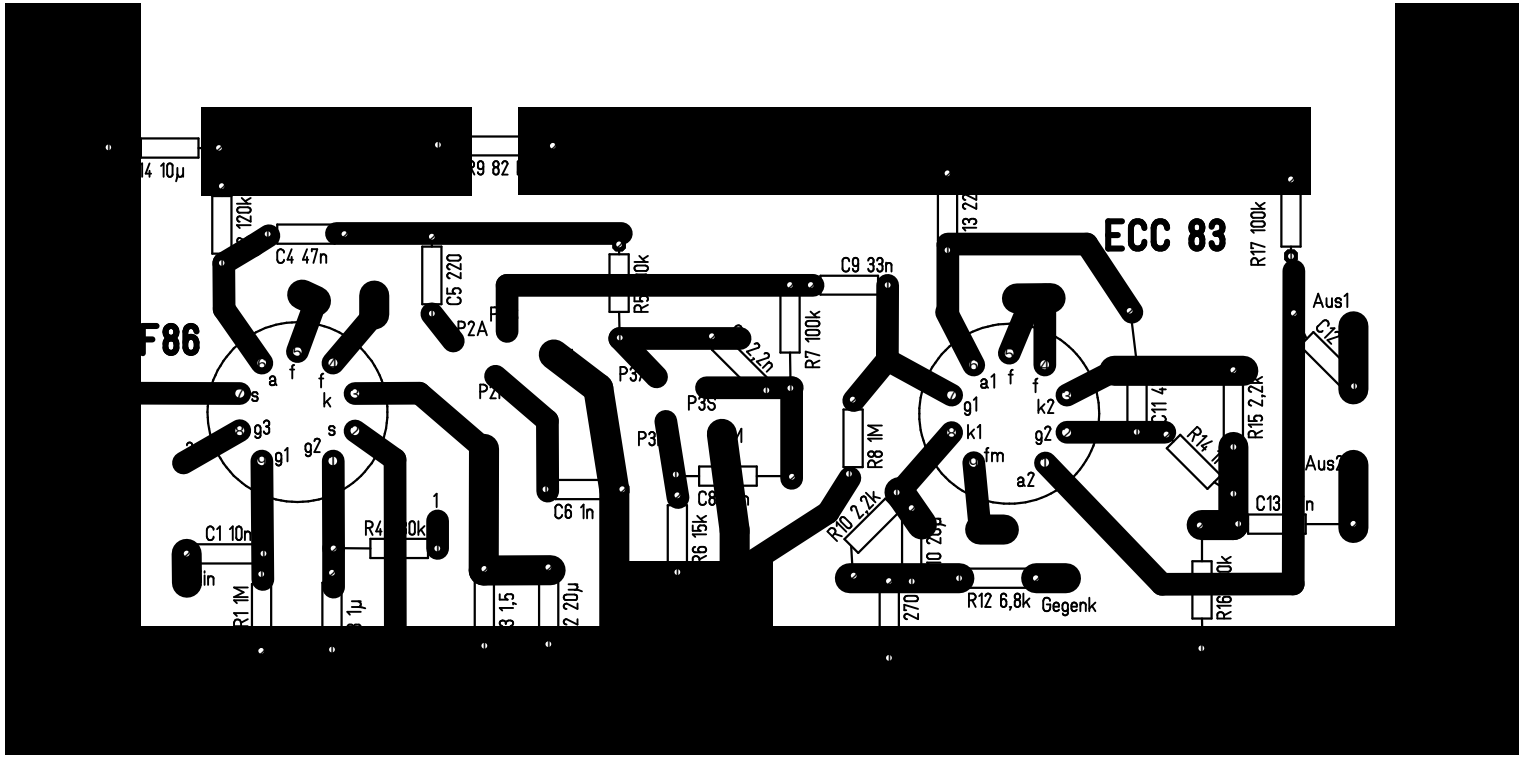

ECC 83
F86
C4 47n
C5 220
C9 33n
R7 100k
R8 1M
R10 2,2k
R12 6,8k
Gegenk
R17 100k
R15 2,2k
C6 1n
C1 10n
R1 1M
R6 15k
Aus1
Aus2